

CALIFORNIA DEPARTMENT OF EDUCATION  
**REQUEST FOR ALLOWANCE OF ATTENDANCE DUE TO EMERGENCY CONDITIONS**  
 FORM J-13A, REVISED DECEMBER 2017

**SECTION A: REQUEST INFORMATION**

- This form is used to obtain approval of attendance and instructional time credit pursuant to *Education Code (EC)* sections 41422, 46200, 46391, 46392 and *California Code of Regulations (CCR)*, Title 5, Section 428.
- Only schools that report Principal Apportionment average daily attendance (ADA) for the purpose of calculating a K-12 Local Control Funding Formula (LCFF) entitlement should submit this form.
- Refer to the instructions and frequently asked questions at <https://www.cde.ca.gov/fq/aa/pa/f13a.asp> for information regarding the completion of this form.

**PART I: LOCAL EDUCATIONAL AGENCY (LEA)**

LEA NAME: Perris Union High School District		COUNTY CODE: 33	DISTRICT CODE: 67207	CHARTER NUMBER (IF APPLICABLE):
LEA SUPERINTENDENT OR ADMINISTRATOR NAME: Grant Bennett, Superintendent			FISCAL YEAR: 2019-2020	
ADDRESS: 155 E. 4th Street			COUNTY NAME: Riverside	
CITY: Perris		STATE: CA	ZIP CODE: 92570	
CONTACT NAME: Alisha Fogerty	TITLE: Director Fiscal Services	PHONE: (951) 943-6369 X80211	E-MAIL: alisha.fogerty@puhsd.org	

**PART II: LEA TYPE AND SCHOOL SITE INFORMATION APPLICABLE TO THIS REQUEST (Choose only one LEA type):**

<input checked="" type="checkbox"/> <b>SCHOOL DISTRICT</b> Choose one of the following: <input checked="" type="checkbox"/> All district school sites <input type="checkbox"/> Select district school sites	<input type="checkbox"/> <b>COUNTY OFFICE OF EDUCATION (COE)</b> Choose one of the following: <input type="checkbox"/> All COE school sites <input type="checkbox"/> Select COE school sites	<input type="checkbox"/> <b>CHARTER SCHOOL</b>
--	---	--

**PART III: CONDITION(S) APPLICABLE TO THIS REQUEST:**

**SCHOOL CLOSURE:** When one or more schools were closed because of conditions described in *EC* Section 41422. LCFF apportionments should be maintained and instructional time credited in Section B for the school(s) without regard to the fact that the school(s) were closed on the dates listed, due to the nature of the emergency. Approval of this request authorizes the LEA to disregard these days in the computation of ADA (per *EC* Section 41422) without applicable penalty and obtain credit for instructional time for the days and the instructional minutes that would have been regularly offered on those days pursuant to *EC* Section 46200, et seq.

There was a Declaration of a State of Emergency by the Governor of California during the dates associated with this request.

**MATERIAL DECREASE:** When one or more schools were kept open but experienced a material decrease in attendance pursuant to *EC* Section 46392 and *CCR*, Title 5, Section 428. Material decrease requests that include all school sites within the school district must demonstrate that the school district as a whole experienced a material decrease in attendance. Material decrease requests for one or more but not all sites within the school district must show that each site included in the request experienced a material decrease in attendance pursuant to *EC* Section 46392 and *CCR*, Title 5, Section 428. The request for substitution of estimated days of attendance for actual days of attendance is in accordance with the provisions of *EC* Section 46392. Approval of this request will authorize use of the estimated days of attendance in the computation of LCFF apportionments for the described school(s) and dates in Section C during which school attendance was materially decreased due to the nature of the emergency.

There was a Declaration of a State of Emergency by the Governor of California during the dates associated with this request.

**LOST OR DESTROYED ATTENDANCE RECORDS:** When attendance records have been lost or destroyed as described in *EC* Section 46391. Requesting the use of estimated attendance in lieu of attendance that cannot be verified due to the loss or destruction of attendance records. This request is made pursuant to *EC* Section 46391:

*"Whenever any attendance records of any district have been lost or destroyed, making it impossible for an accurate report on average daily attendance for the district for any fiscal year to be rendered, which fact shall be shown to the satisfaction of the Superintendent of Public Instruction by the affidavits of the members of the governing board of the district and the county superintendent of schools, the Superintendent of Public Instruction shall estimate the average daily attendance of such district. The estimated average daily attendance shall be deemed to be the actual average daily attendance for that fiscal year for the making of apportionments to the school district from the State School Fund."*

CALIFORNIA DEPARTMENT OF EDUCATION  
 REQUEST FOR ALLOWANCE OF ATTENDANCE DUE TO EMERGENCY CONDITIONS  
 FORM J-13A, REVISED DECEMBER 2017

**SECTION B: SCHOOL CLOSURE**

- Not Applicable (Proceed to Section C)  
 Supplemental Page(s) Attached

**PART I: NATURE OF EMERGENCY** (Describe in detail.)

The District is seeking to obtain approval for credit of attendance and instructional minutes lost as a result of the Tenaja Fire and unhealthy air conditions that occurred throughout the day and into the evening of Thursday, September 5, 2019, and Friday, September 6, 2019 impacting air quality conditions for our students.

**PART II: SCHOOL INFORMATION** (Use the supplemental Excel form at <https://www.cde.ca.gov/fg/aa/pa/j13a.asp> if more than 10 lines are needed for this request. Attach a copy of a school calendar. If the request is for multiple school sites, and the sites have differing school calendars, attach a copy of each different school calendar to the request.)

A	B	C	D	E	F	G	H	I
School Name	School Code	Site Type	Days in School Calendar	Emergency Days Built In	Built In Emergency Days Used	Date(s) of Emergency Closure	Closure Dates Requested	Total Number of Days Requested
Perris High School	3335973	Traditional	180	0	0	9/6/2019	9/6/2019	1
Heritage High School	0113191	Traditional	180	0	0	9/6/2019	9/6/2019	1
Paloma Valley High School	3330727	Traditional	180	0	0	9/6/2019	9/6/2019	1
Pinacate Middle School	6106223	Traditional	180	0	0	9/6/2019	9/6/2019	1
Perris Lake High School	3330172	Continuation	180	0	0	9/6/2019	9/6/2019	1
Scholar Plus Online Learning	0134981	Opportunity	180	0	0	9/6/2019	9/6/2019	1
Pathways for Adult Life Skills	0137620	Special Ed.	180	0	0	9/6/2019	9/6/2019	1

**PART III: CLOSURE HISTORY** (List closure history for all schools in Part II. Refer to the instructions for an example.)

A	B	C	D	E	F
School Name	School Code	Fiscal Year	Closure Dates	Nature	Weather Related Yes/No
Perris High School	3335973	2016-17	1/23/2017	Severe flooding occurred throughout Riverside County	Y
Heritage High School	0113191	2016-17	1/23/2017	Severe flooding occurred throughout Riverside County	Y
Paloma Valley High School	3330727	2016-17	1/23/2017	Severe flooding occurred throughout Riverside County	Y
Pinacate Middle School	6106223	2016-17	1/23/2017	Severe flooding occurred throughout Riverside County	Y
Perris Lake High School	3330172	2016-17	1/23/2017	Severe flooding occurred throughout Riverside County	Y
Perris High School	3335973	2018-19	8/9/2018; 8/10/2018	Holy Fire, unhealthy air quality throughout Riverside County	Y
Heritage High School	0113191	2018-19	8/9/2018; 8/10/2018	Holy Fire, unhealthy air quality throughout Riverside County	Y
Paloma Valley High School	3330727	2018-19	8/9/2018; 8/10/2018	Holy Fire, unhealthy air quality throughout Riverside County	Y
Pinacate Middle School	6106223	2018-19	8/9/2018; 8/10/2018	Holy Fire, unhealthy air quality throughout Riverside County	Y
Perris Lake High School	3330172	2018-19	8/9/2018; 8/10/2018	Holy Fire, unhealthy air quality throughout Riverside County	Y

CALIFORNIA DEPARTMENT OF EDUCATION  
 REQUEST FOR ALLOWANCE OF ATTENDANCE DUE TO EMERGENCY CONDITIONS  
 FORM J-13A, REVISED DECEMBER 2017

**SECTION B: SCHOOL CLOSURE**

Not Applicable (Proceed to Section C)  
 Supplemental Page(s) Attached

**PART I: NATURE OF EMERGENCY** (Describe in detail.)

The District is seeking to obtain approval for credit of attendance and instructional minutes lost as a result of the Tenaja Fire and unhealthy air conditions that occurred throughout the day and into the evening of Thursday, September 5, 2019, and Friday, September 6, 2019 impacting air quality conditions for our students.

**PART II: SCHOOL INFORMATION** (Use the supplemental Excel form at <https://www.cde.ca.gov/fg/aa/pa/j13a.asp> if more than 10 lines are needed for this request. Attach a copy of a school calendar. If the request is for multiple school sites, and the sites have differing school calendars, attach a copy of each different school calendar to the request.)

A	B	C	D	E	F	G	H	I
School Name	School Code	Site Type	Days in School Calendar	Emergency Days Built In	Built In Emergency Days Used	Date(s) of Emergency Closure	Closure Dates Requested	Total Number of Days Requested
Perris High School	3335973	Traditional	180	0	0	9/6/2019	9/6/2019	1
Heritage High School	0113191	Traditional	180	0	0	9/6/2019	9/6/2019	1
Paloma Valley High School	3330727	Traditional	180	0	0	9/6/2019	9/6/2019	1
Pinacate Middle School	6106223	Traditional	180	0	0	9/6/2019	9/6/2019	1
Perris Lake High School	3330172	Continuation	180	0	0	9/6/2019	9/6/2019	1
Scholar Plus Online Learning	0134981	Opportunity	180	0	0	9/6/2019	9/6/2019	1
Pathways for Adult Life Skills	0137620	Special Ed.	180	0	0	9/6/2019	9/6/2019	1

**PART III: CLOSURE HISTORY** (List closure history for all schools in Part II. Refer to the instructions for an example.)

A	B	C	D	E	F
School Name	School Code	Fiscal Year	Closure Dates	Nature	Weather Related Yes/No
Scholar Plus Online Learning	0134981	2018-19	8/9/2018; 8/10/2018	Holy Fire, unhealthy air quality throughout Riverside County	Y
Pathways for Adult Life Skills	0137620	2018-19	8/9/2018; 8/10/2018	Holy Fire, unhealthy air quality throughout Riverside County	Y

**SECTION C: MATERIAL DECREASE**

Not Applicable (Proceed to Section D)  
 Supplemental Page(s) Attached

**PART I: NATURE OF EMERGENCY** (Describe in detail.)

**PART II: MATERIAL DECREASE CALCULATION** (Use the supplemental Excel file at <https://www.cde.ca.gov/fg/aa/pa/113a.asp> if more than 10 lines are needed for this request. Refer to the instructions for information on completing the form including the definition of "normal" attendance.)

A	B	C	D	E	F	G*	H
School Name	School Code	"Normal" Attendance (October/May)	Dates Used for Determining "Normal" Attendance	Date of Emergency	Actual Attendance	Qualifier: 90% or Less (F/C)	Net Increase of Apportionment Days (C-F)
			-			0.00%	0.00
			-			0.00%	0.00
			-			0.00%	0.00
			-			0.00%	0.00
			-			0.00%	0.00
			-			0.00%	0.00
			-			0.00%	0.00
			-			0.00%	0.00
			-			0.00%	0.00
			-			0.00%	0.00
<b>Total:</b>		0.00			0		0.00

**PART III: MATERIAL DECREASE CALCULATION FOR CONTINUATION HIGH SCHOOLS** (Provide the attendance in hours. Use the supplemental Excel file at <https://www.cde.ca.gov/fg/aa/pa/113a.asp> if more than 5 lines are needed for this request. Refer to the instructions for information on completing the form including the definition of "normal" attendance.)

A	B	C	D	E	F	G*	H
School Name	School Code	"Normal" Attendance Hours	Date Used for Determining "Normal" Attendance	Date of Emergency	Actual Attendance Hours	Qualifier: 90% or Less (F/C)	Net Increase of Hours (C-F)
						0.00%	0.00
						0.00%	0.00
						0.00%	0.00
						0.00%	0.00
<b>Total:</b>		0.00			0.00		0.00

\*Qualifier should be 90% or less except when the governor declares a state of emergency or in the case of a Necessary Small School (NSS) site.

**SECTION D: LOST OR DESTROYED ATTENDANCE RECORDS**

Not Applicable (Proceed to Section E)

**PART I: PERIOD OF REQUEST** The entire period covered by the lost or destroyed records commences with \_\_\_\_\_ up to and including \_\_\_\_\_.

**PART II: CIRCUMSTANCES** (Describe below circumstances and extent of records lost or destroyed.)

**PART III: PROPOSAL** (Describe below the proposal to reconstruct attendance records or estimate attendance in the absence of records.)

**SECTION E: AFFIDAVIT**

**PART I: AFFIDAVIT OF SCHOOL DISTRICT, COUNTY OFFICE OF EDUCATION, OR CHARTER SCHOOL GOVERNING BOARD MEMBERS** – All applicable sections below must be completed to process this J-13A request.

We, members constituting a majority of the governing board of Perris Union High School District, hereby swear (or affirm) that the foregoing statements are true and are based on official records.

Board Members Names

Board Members Signatures

Edward D. Garcia, Jr.

Anthony T. Stafford, Sr.

Dr. Randall Freeman

Dr. Jose Luis Araux

David G. Nelissen

At least a majority of the members of the governing board shall execute this affidavit.

Subscribed and sworn (or affirmed) before me, this \_\_\_\_\_ day of \_\_\_\_\_, \_\_\_\_\_.

Witness: \_\_\_\_\_ (Name) \_\_\_\_\_ (Signature) Title: \_\_\_\_\_ of \_\_\_\_\_ County, California

**PART II: APPROVAL BY SUPERINTENDENT OF CHARTER SCHOOL AUTHORIZER** (Only applicable to charter school requests)

Superintendent (or designee): Grant Bennett (Name) \_\_\_\_\_ (Signature) Authorizing LEA Name: Perris Union High School District

**PART III: AFFIDAVIT OF COUNTY SUPERINTENDENT OF SCHOOLS**

The information and statements contained in the foregoing request are true and correct to the best of my knowledge and belief.

County Superintendent of Schools (or designee): \_\_\_\_\_ (Name) \_\_\_\_\_ (Signature)

Subscribed and sworn (or affirmed) before me, this \_\_\_\_\_ day of \_\_\_\_\_, \_\_\_\_\_.

Witness: \_\_\_\_\_ (Name) \_\_\_\_\_ (Signature) Title: \_\_\_\_\_ of \_\_\_\_\_ County, California

COE contact/individual responsible for completing this section:

Name: \_\_\_\_\_ Title: \_\_\_\_\_ Phone: \_\_\_\_\_ E-mail: \_\_\_\_\_



# **SOUTH COAST AIR QUALITY MANAGEMENT DISTRICT**

## **SMOKE ADVISORY**

**Valid Thursday September 05, 2019 through Friday September 06, 2019**

*This advisory is in effect through Friday afternoon. South Coast AQMD will issue an update if additional information becomes available.*

A wildfire, called the Tenaja Fire, is burning near Murrieta and La Cresta. As of 2:56 pm on Thursday, the Tenaja Fire area was reported at 2,000 acres with 7% containment by CAL FIRE and the Riverside County Fire Department. Overnight and today the fire has been producing heavy smoke, which has led to periods of elevated PM<sub>2.5</sub> concentrations at South Coast AQMD's Lake Elsinore and Temecula monitors and at low-cost sensors along the I-15 corridor and in the Inland Empire.

Gusty winds from the southwest this afternoon and evening are expected to transport smoke into the Inland Empire. Wind speeds will decrease to become light and from the north starting around midnight on Friday morning. Light winds are expected to continue through Friday morning, which may transport smoke into the Temecula and Capistrano Valleys. Strong winds from the southwest are expected again on Friday starting around noon. If the Tenaja Fire continues to generate smoke on Friday afternoon, smoke may again impact the Inland Empire.

Overall, meteorological conditions may bring smoke into portions of Riverside and Orange Counties. Air quality may reach Unhealthy or higher levels in areas directly impacted by smoke.

Areas of direct impacts and poor air quality may include portions of:

- **Orange County:** Capistrano Valley (Area 21)
- **Riverside County:** Corona-Norco (Area 22), Metropolitan Riverside County (Area 23), Perris Valley (Area 24), Lake Elsinore (Area 25), Temecula Valley (Area 26), Hemet-San Jacinto Valley (Area 28)





### Forecast Valid Friday, September 06, 2019

#### Area 24, Perris Valley

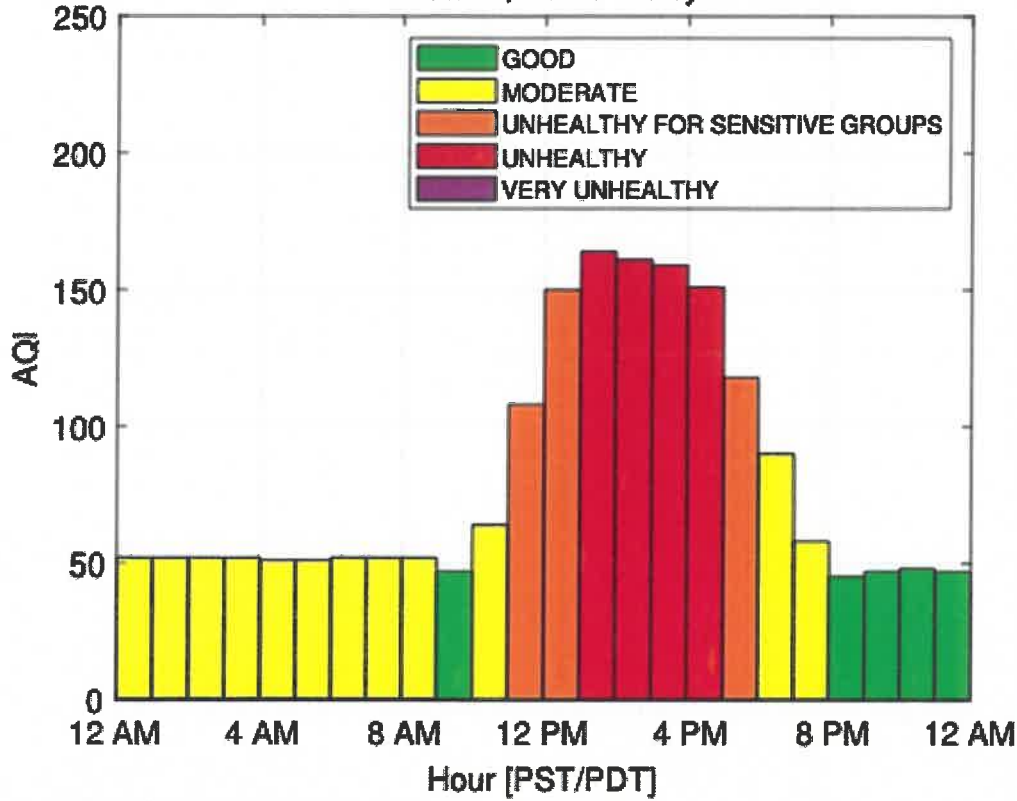

Issue Date: Thursday, September 05, 2019

This figure represents predicted AQI values for PM<sub>2.5</sub> and Ozone (using NowCast). The predicted AQIs do not include PM<sub>10</sub>. They may differ from the actual AQI and users should also check the current AQI measurements at <http://www.aqmd.gov/aqimap> to plan outdoor activities.