



Paloma Valley High School - Additions  
**GMP Summary - Demolition of Modulars Units**

30-Jun-22

		ESTIMATE	NOTES
<b>GMP Summary</b>			
ITEM#	DESCRIPTION	ESTIMATE	NOTES
1	Category #00 - Demolition	\$ 175,700.00	
1a	American Wrecking	\$ 175,700.00	
1b	Bayveiw	\$ 216,675.00	
1c	Earth Movers	\$ 195,000.00	
1d	Integrated Demolition and Remediation Inc	\$ 398,000.00	
1e	T3	\$ 306,000.00	
2	Contractor Performed Work	\$ 133,400.00	
3	District Contingecy	\$ 25,000.00	
4	General Conditions	\$ 20,046.00	6.0%
5	<b>Construction Subtotal</b>	<b>\$ 354,146.00</b>	<b>Subtotal Lines 1-4</b>
6	Bonds and Insurance	\$ 8,499.50	2.40%
7	Lease/Lease Back Fee	\$ 17,707.30	5%
8	<b>Miller GMP</b>	<b>\$ 380,352.80</b>	<b>Total Cost Items 5-7</b>
<b>TOTAL</b>		<b>\$ 380,352.80</b>	



Financial Cost	
Estimated Financed Amount is anticipated to be less than five percent (5%) of the GMP over twelve (12) months. State the Firm's proposed interest for this Project.	2.50%

Accessories / Optional Products/Modifications			
ITEM#	DESCRIPTION	UNIT	AMOUNT
1		EACH	
2		EACH	
3		EACH	
4		EACH	

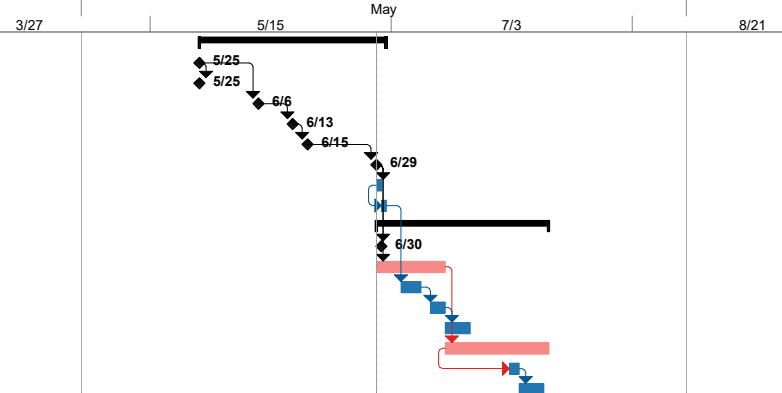
ID	WBS	Task Name	Duration	Start	Finish				May		
1	1	<b>Bid Process</b>	<b>28 days</b>	<b>Wed 5/25/22</b>	<b>Fri 7/1/22</b>						
2	1.1	Issue NIB to Press Enterprise	0 days	Wed 5/25/22	Wed 5/25/22						
3	1.2	Contact Newspaper	0 days	Wed 5/25/22	Wed 5/25/22						
4	1.3	First Advertisement	0 days	Mon 6/6/22	Mon 6/6/22						
5	1.4	Second Advertisement	0 days	Mon 6/13/22	Mon 6/13/22						
6	1.5	Job Walk	0 days	Wed 6/15/22	Wed 6/15/22						
7	1.6	Bid Opening	0 days	Wed 6/29/22	Wed 6/29/22						
8	1.7	Post Bid Interviews	1 day	Thu 6/30/22	Thu 6/30/22						
9	1.8	Develop GMP	1 day	Fri 7/1/22	Fri 7/1/22						
10	2	<b>Demolition of Existing Modulars</b>	<b>25 days</b>	<b>Thu 6/30/22</b>	<b>Wed 8/3/22</b>						
11	2.1	NOA	0 days	Thu 6/30/22	Thu 6/30/22						
12	2.2	AQMD Notification	10 days	Thu 6/30/22	Wed 7/13/22						
13	2.3	Safe-off	4 days	Tue 7/5/22	Fri 7/8/22						
14	2.4	Mobilization	3 days	Mon 7/11/22	Wed 7/13/22						
15	2.5	Install Temporary Fence	3 days	Thu 7/14/22	Mon 7/18/22						
16	2.6	Demolition of Existing Modulars	15 days	Thu 7/14/22	Wed 8/3/22						
17	2.7	Construction Fence	2 days	Wed 7/27/22	Thu 7/28/22						
18	2.8	BMP's	3 days	Fri 7/29/22	Tue 8/2/22						



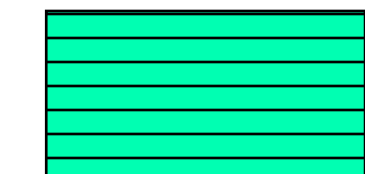
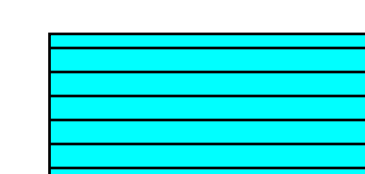
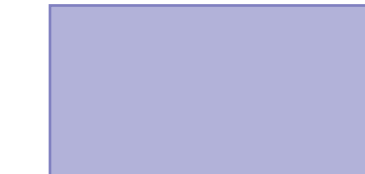

-  Existing Modular Building to be Demolition.
-  Existing Concrete / Asphalt hard scape to be removed. Refer to the scope of work for extent of demolition.
-  Existing Building (NIC)
-  Saw Cut Line as needed

**PALOMA VALLEY HIGH SCHOOL**  
Modernization Project  
**DEMOLITION LIMITS**